

# Brains to Graphs, in real time

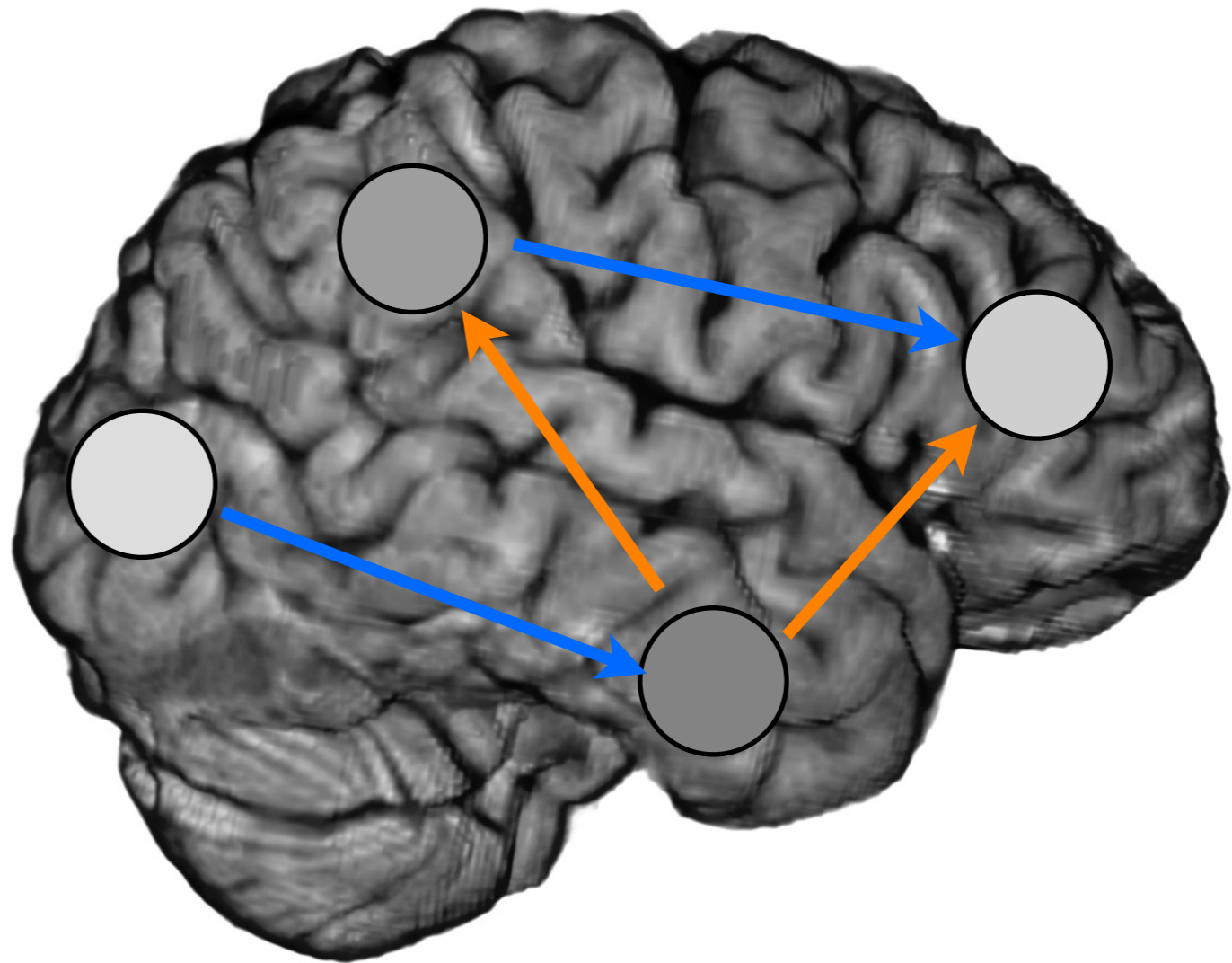

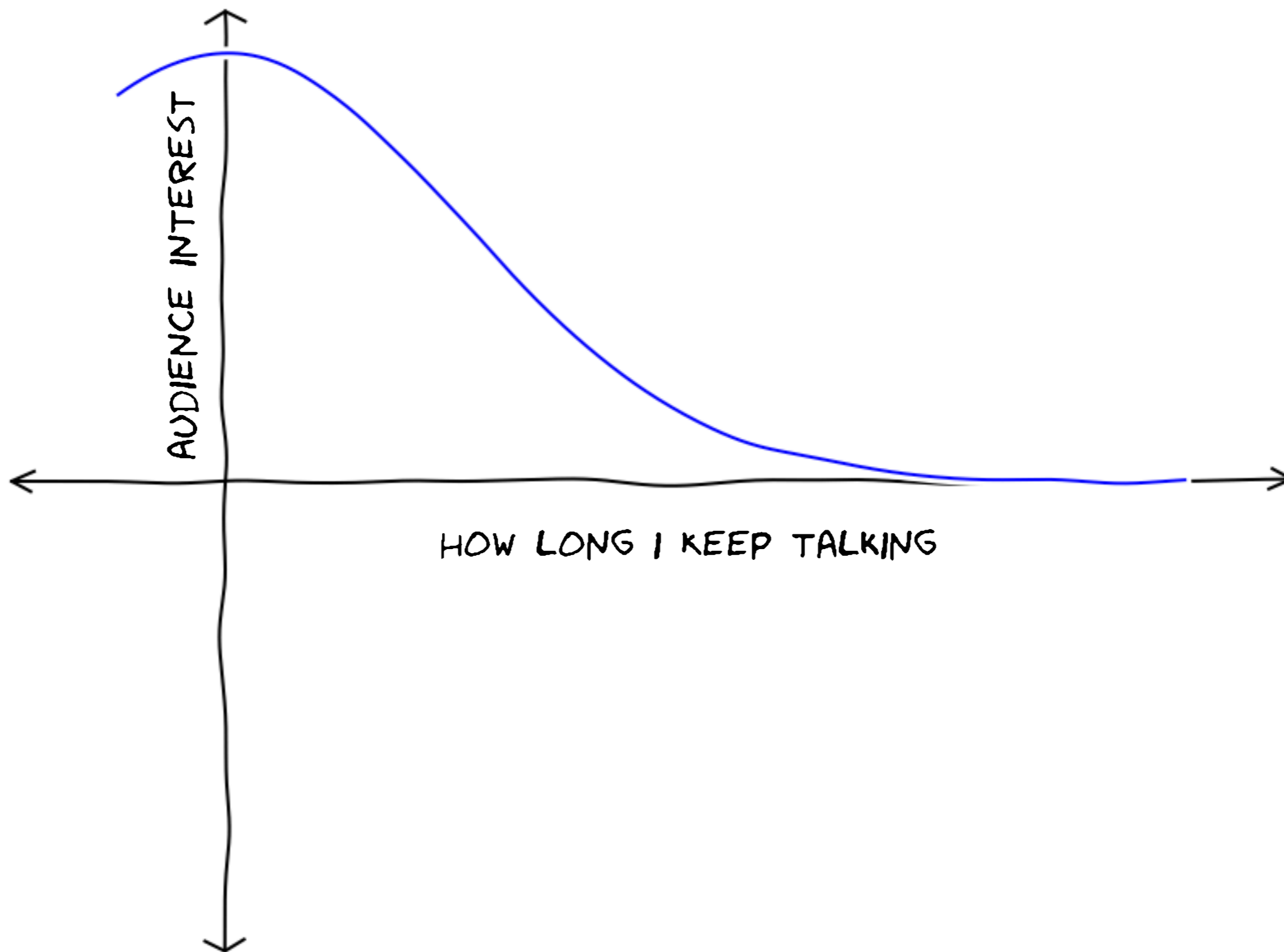

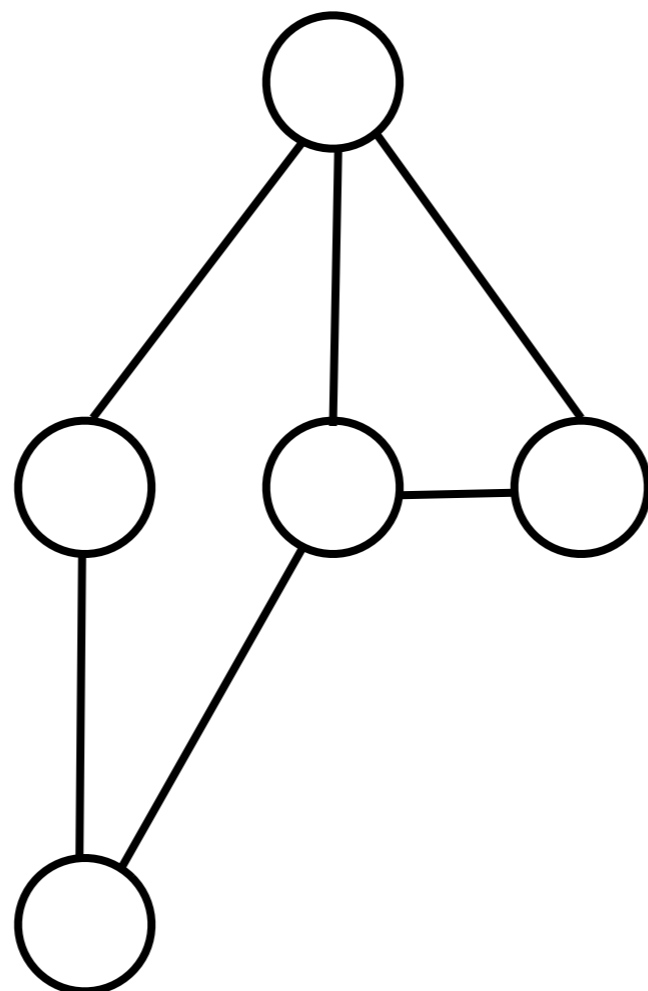

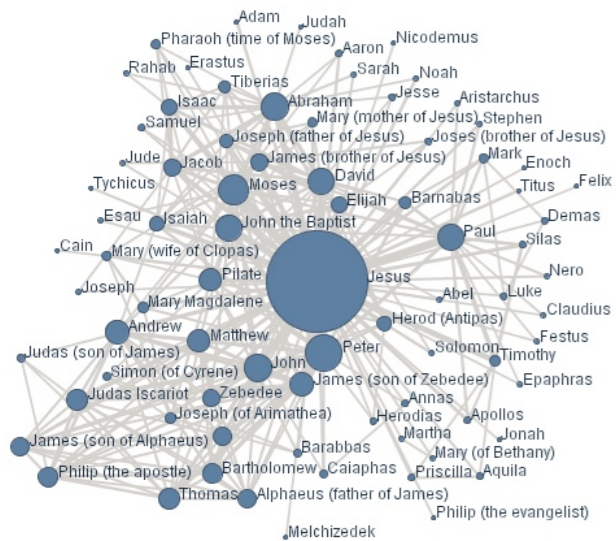

Social



Power

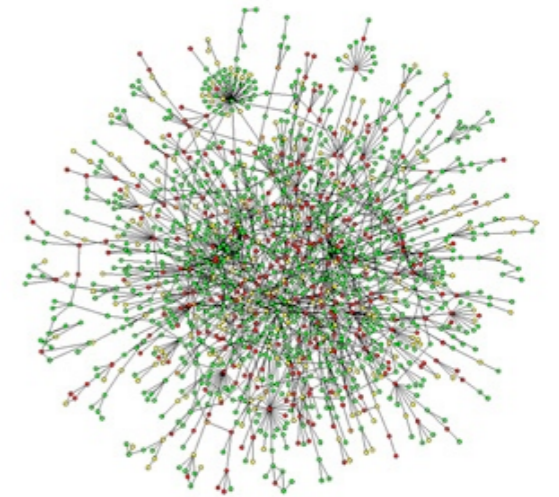

Protein Interaction

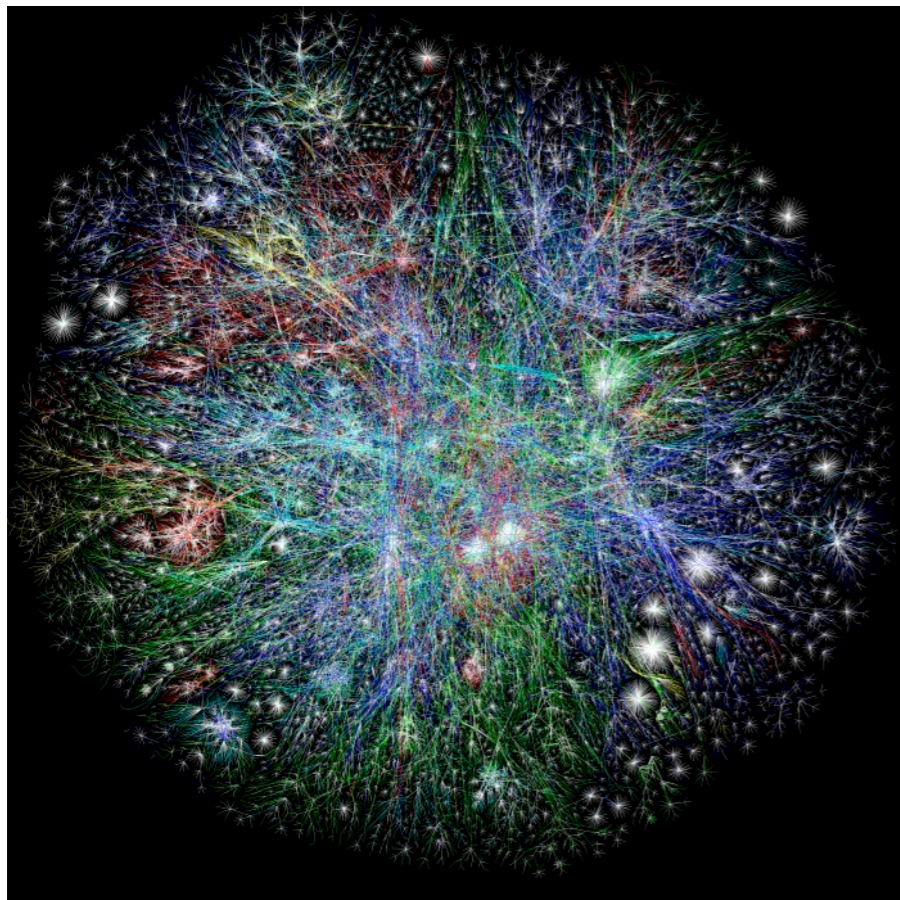

Internet

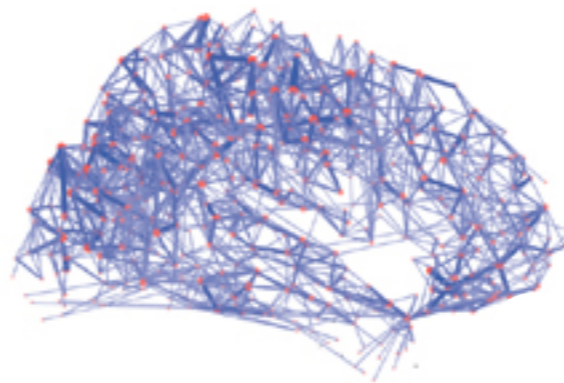

Brain Structural

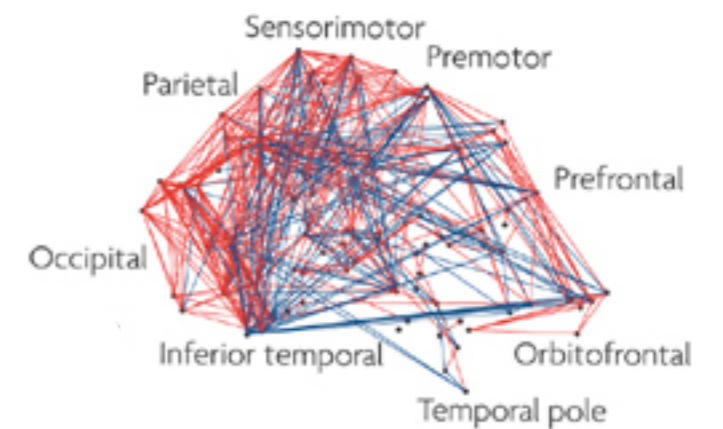

Brain Functional

# Graph properties

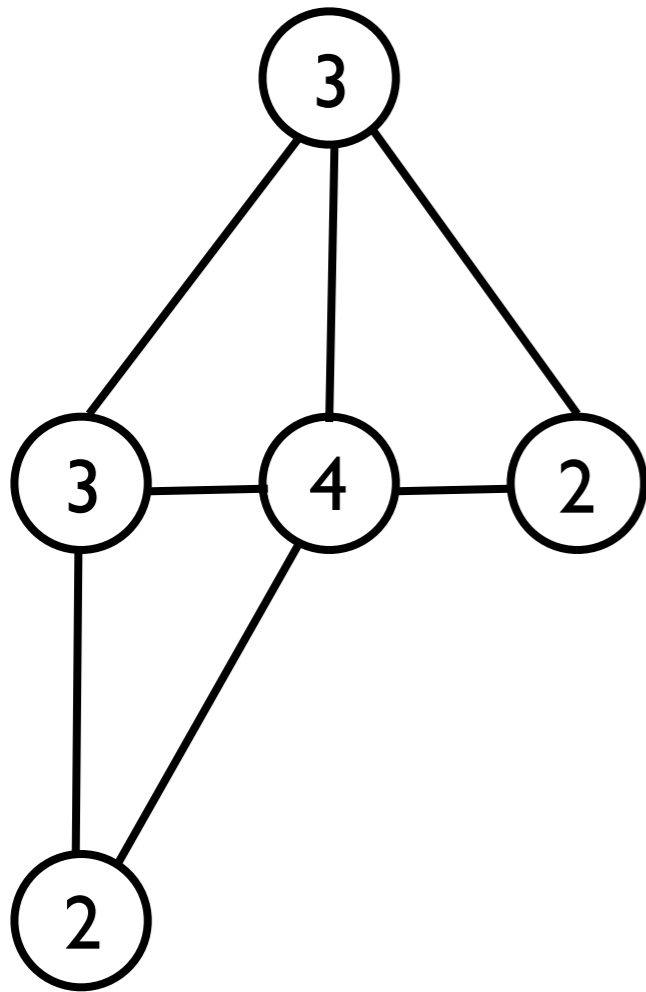

Degree

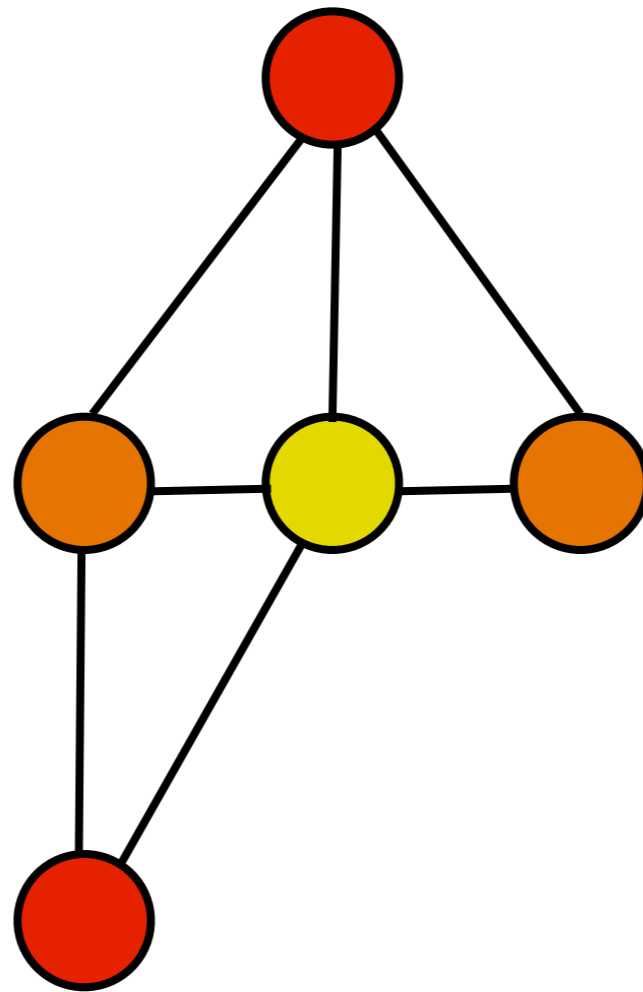

Betweenness

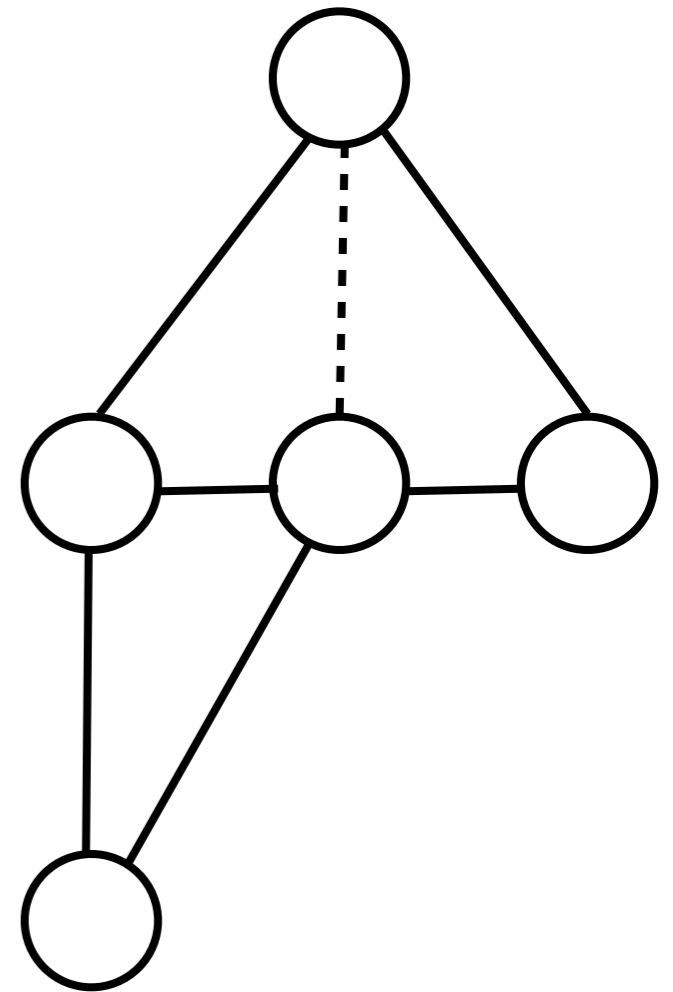

Transitivity

# fMRI



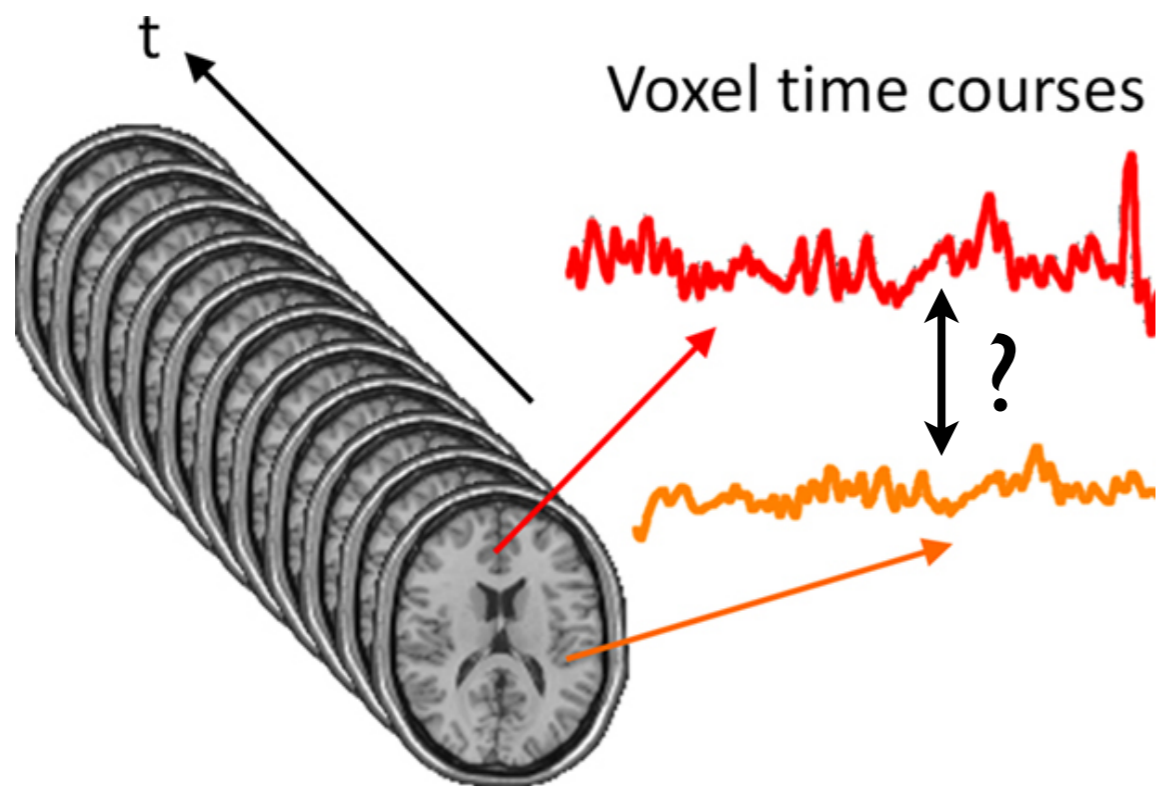

How much does

this

“look like”

this?

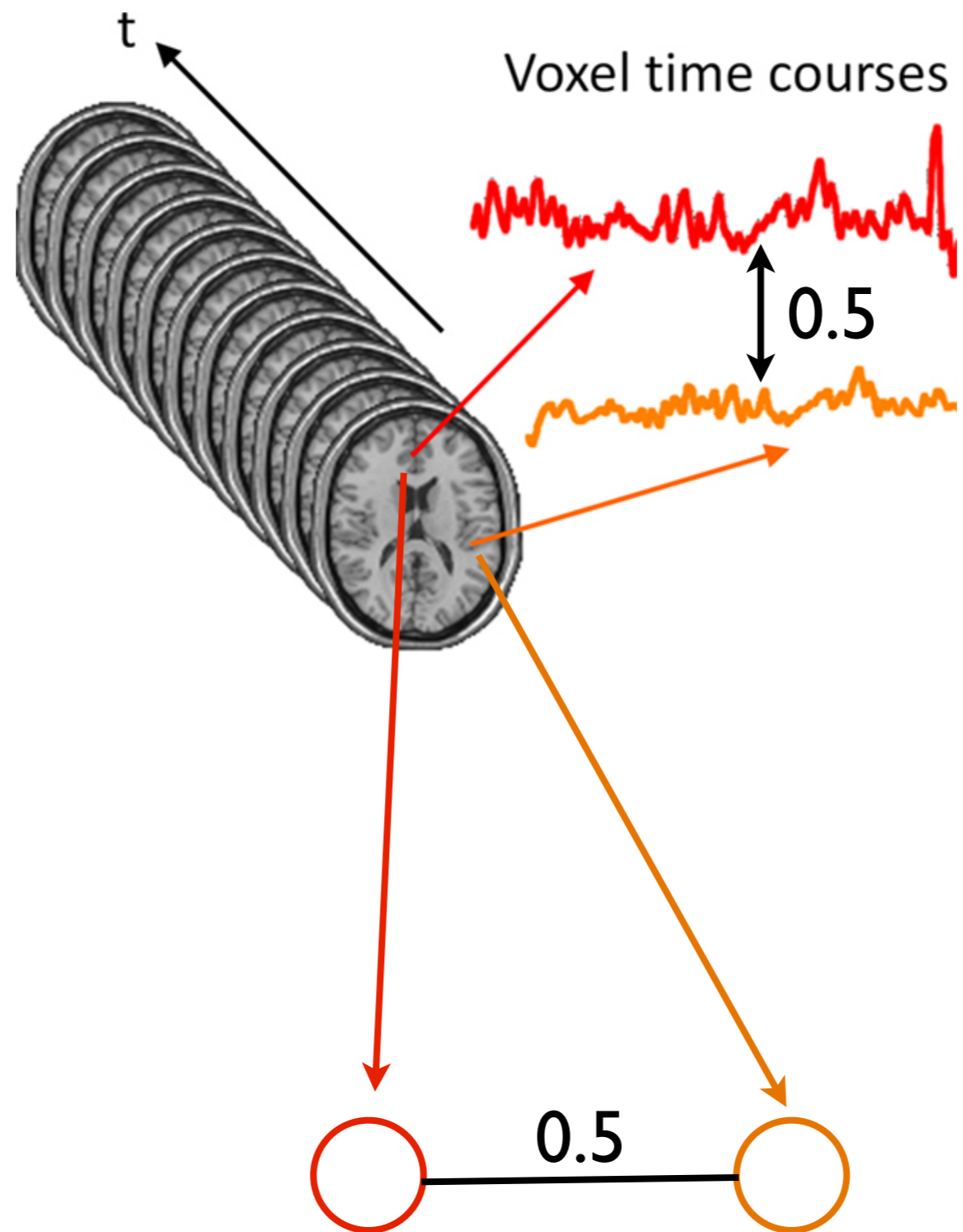

1.

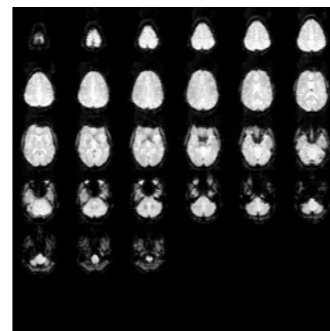

fMRI



2.

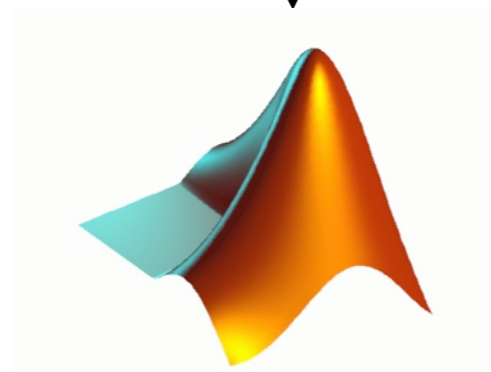

Preprocess

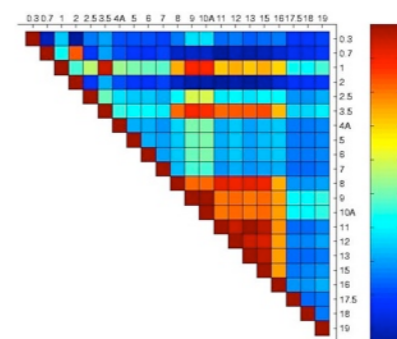
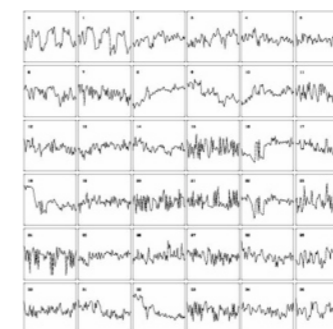

3.



4.

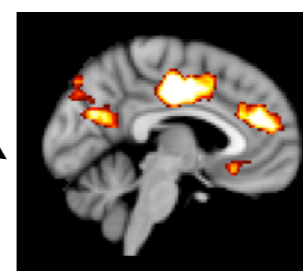

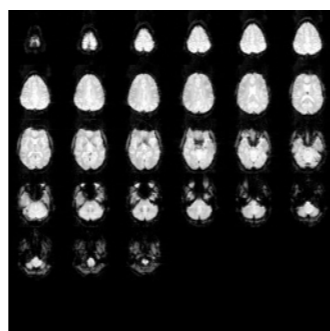

fMRI



Preprocess

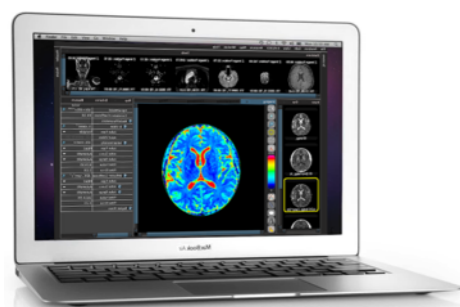
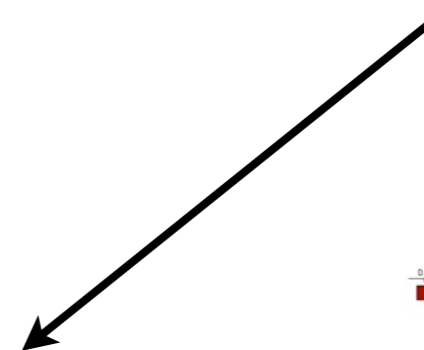
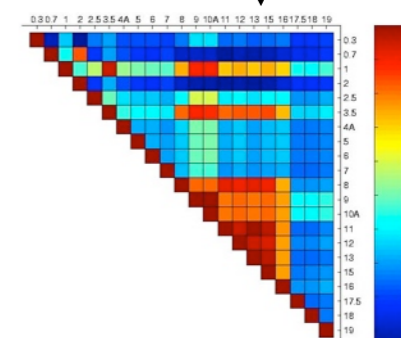
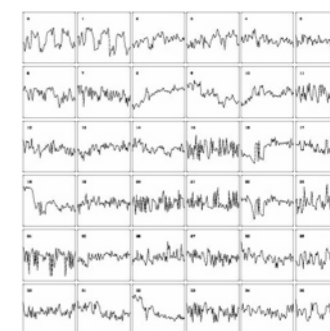

# Brains-to-Graphs

Subject:201304xtx/v2

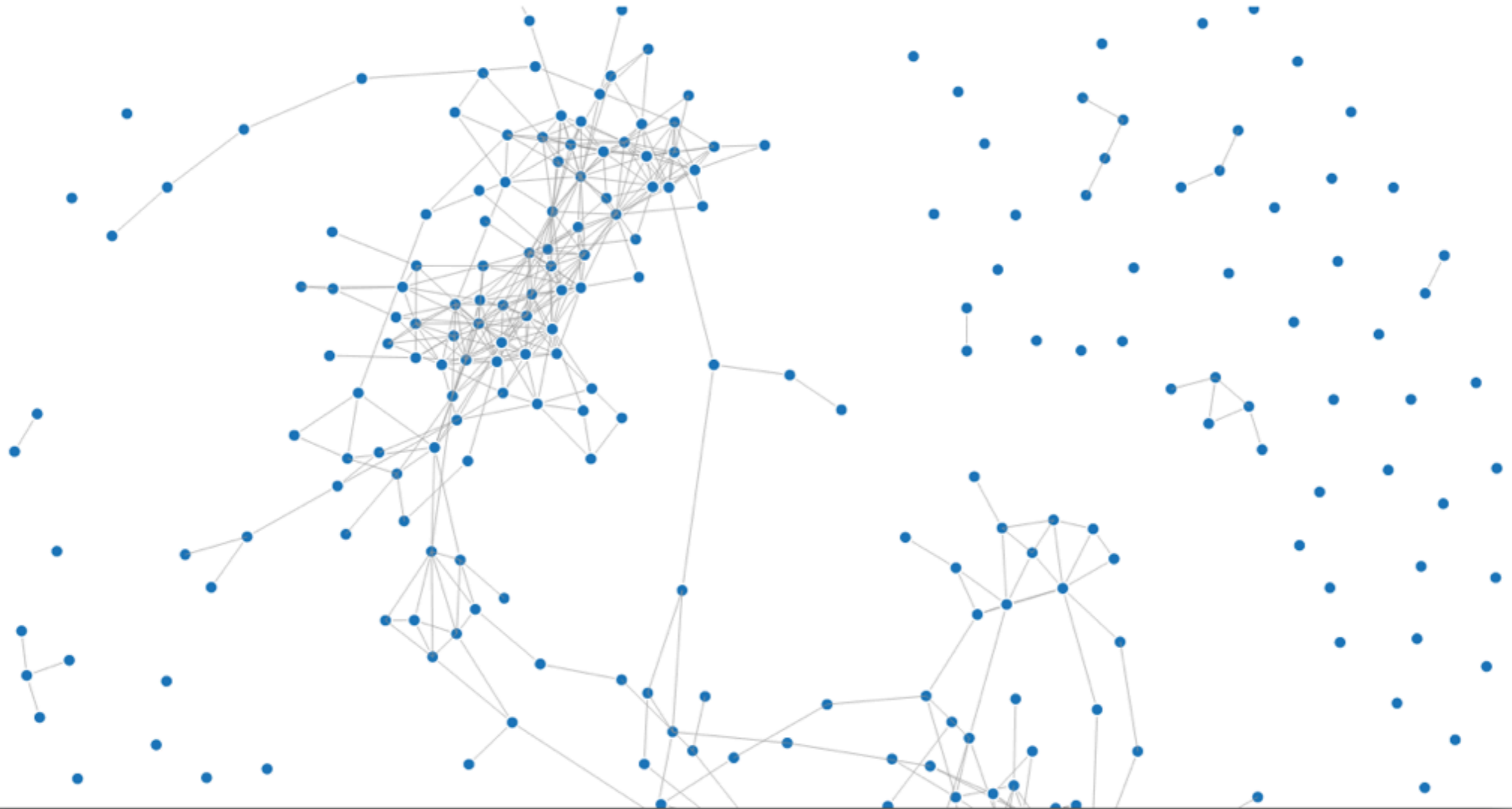

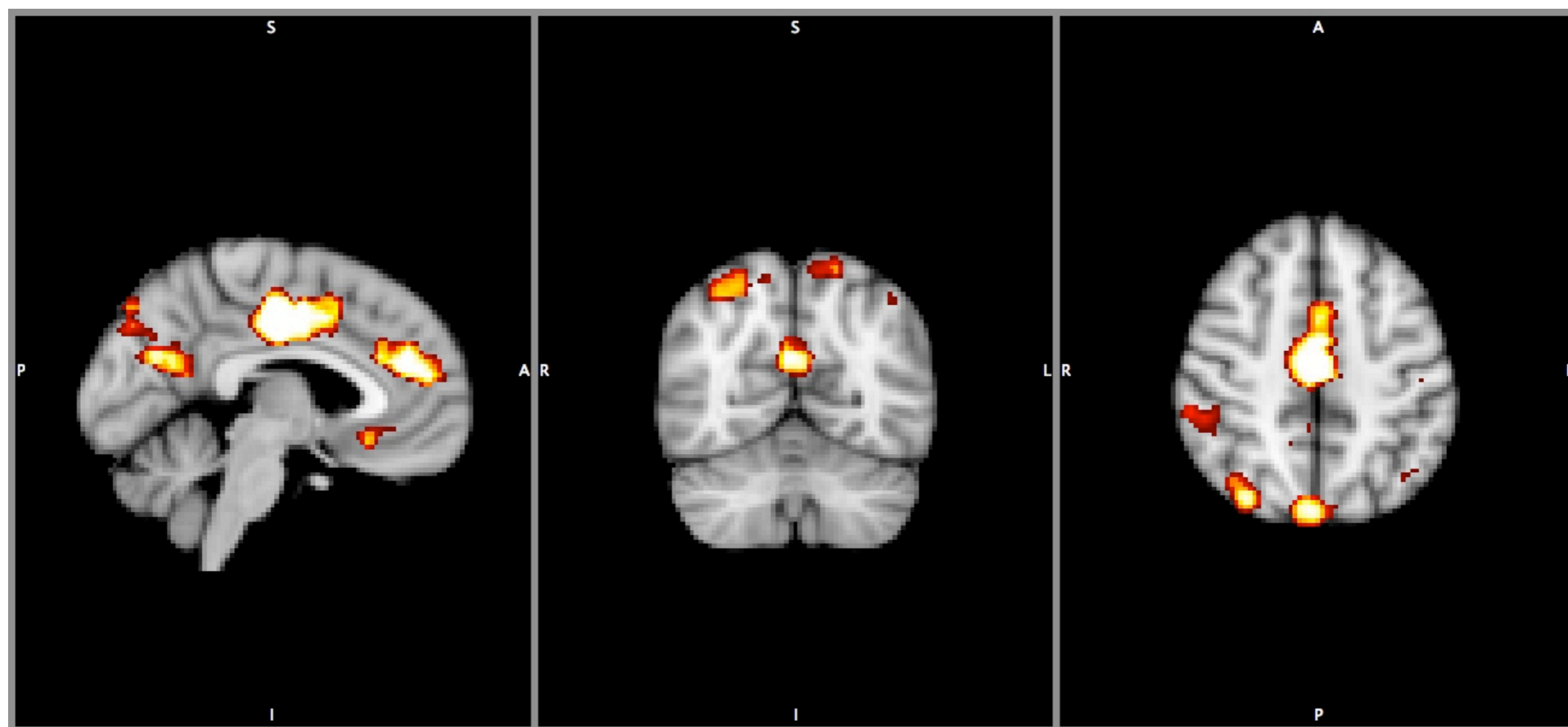

# Example application



## Neonatal Neurological Assessment (with R. Cusack)

# Co-Investigators



Randy McIntosh   Rhodri Cusack   Thilo Womelsdorf

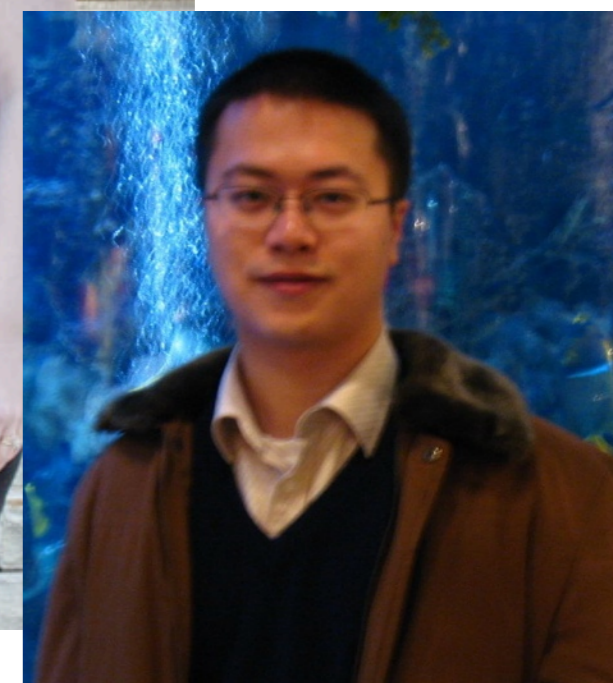

# Special Thanks to:

